Appendix D_4of 5

Phase I - II ESAs

LOS ANGELES, CAL. VOL. 10

1087

"NE"
JAN. 1955
LOS ANGELES COUNTY



1027

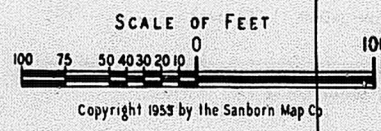

Copyright 1958 by the Sanborn Map Co

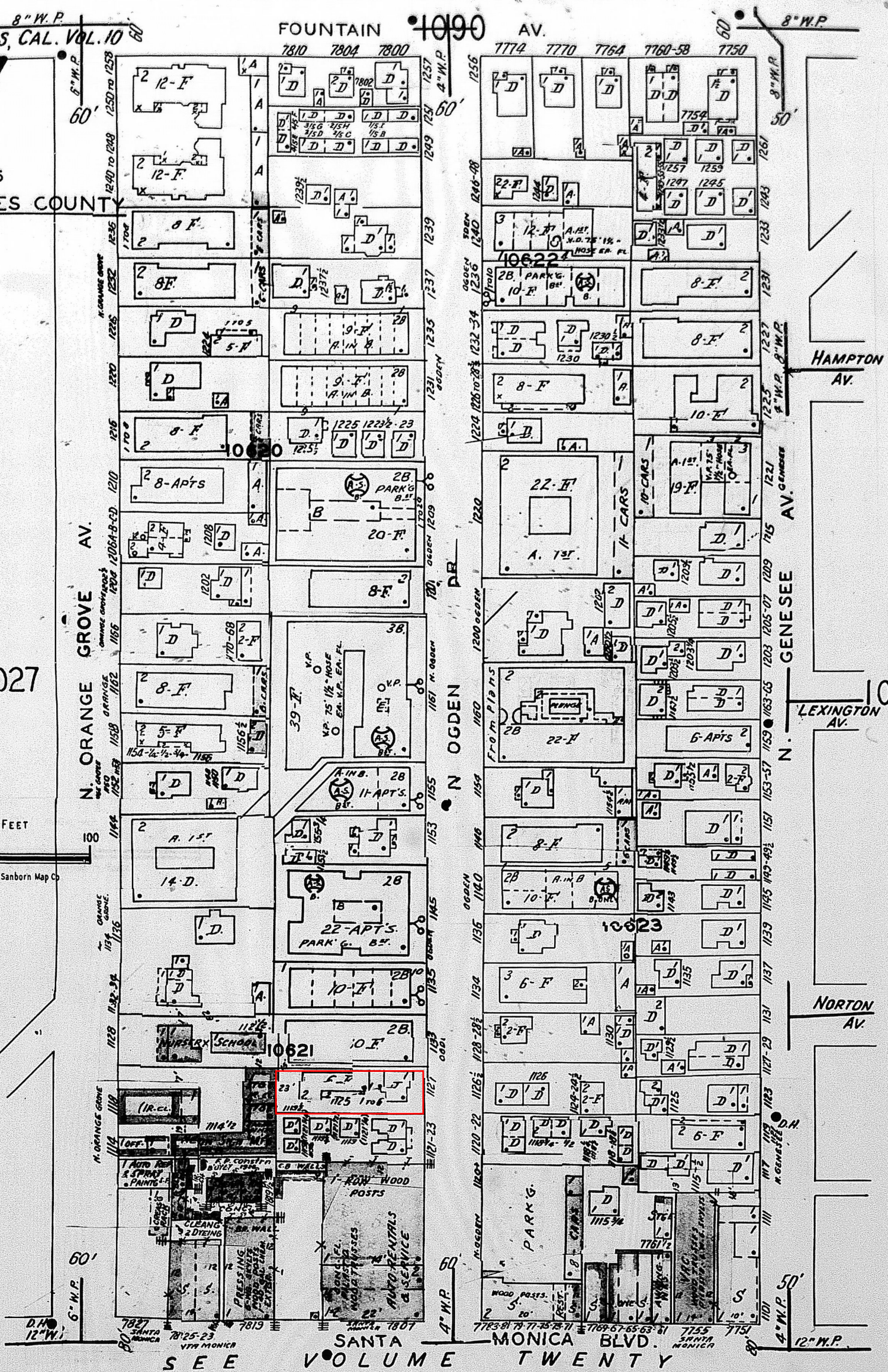

SEE VOLUME TWENTY

Map Type: Fire Insurance
Publisher: Sanborn Map Co.
Publication Name: Los Angeles, CA Vol. 10
Base Map Date: 1919
Revised Date: 1966
Republished Date: 1955
Sheet Number: 1087

1966

Requested by: EnviroSite Corporation
1125 North Ogden Drive
1125 North Ogden Drive
West Hollywood, CA 90046
Client Project # 368901 AC
HIG Project # 2002162 www.historicalinfo.com



LOS ANGELES, CAL. VOL. 10

1027

(1087)
"NE"
JAN. 1955

LOS ANGELES COUNTY



1026

1065 FOUNTAIN AV.

1090

N. HAYWORTH AV.

N. FAIRFAX AV.

N. ORANGE GROVE AV.

NORTON AV.

SANTA MONICA BLVD.

SEE VOLUME TWENTY

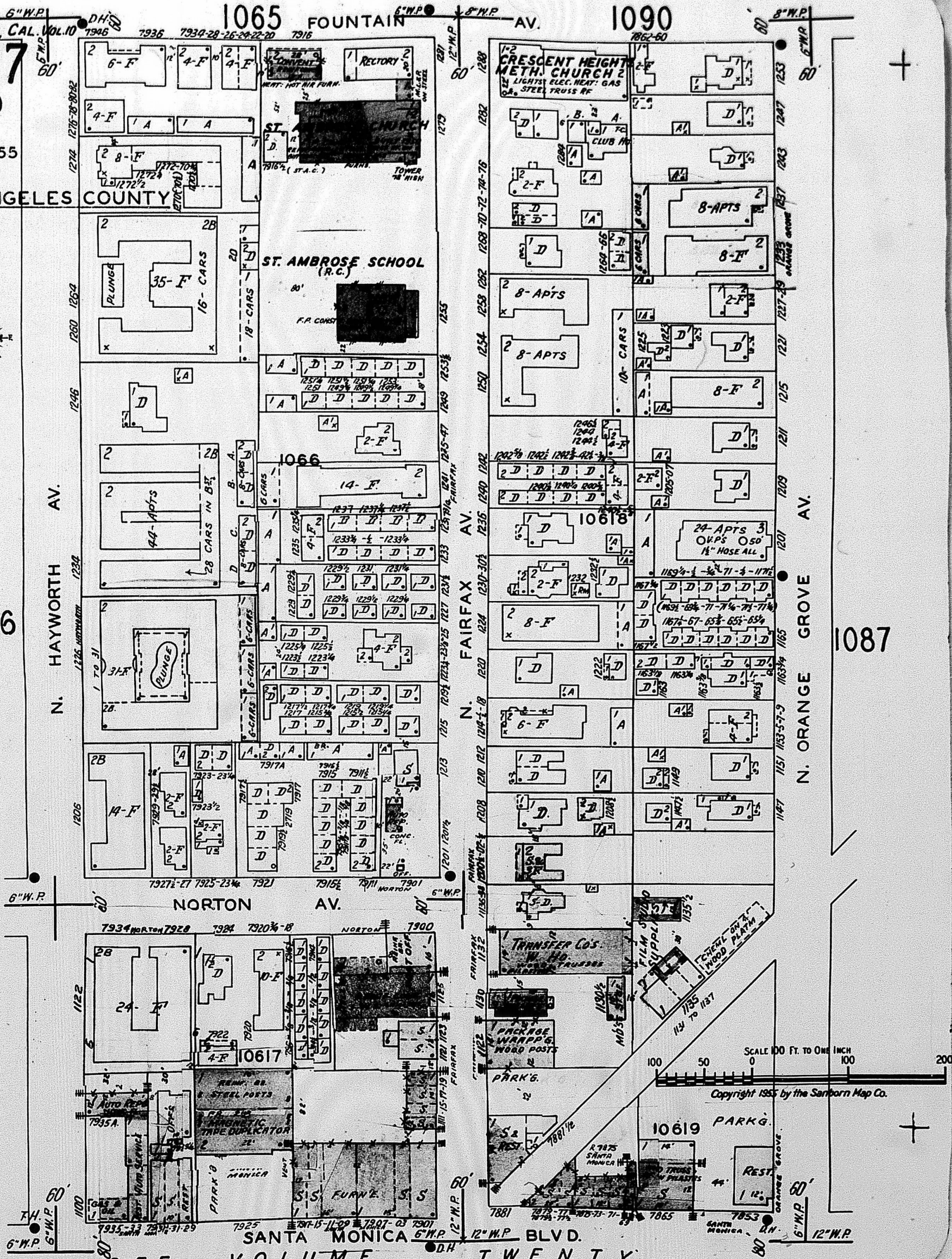

Map Type: Fire Insurance
Publisher: Sanborn Map Co.
Publication Name: Los Angeles, CA Vol. 10
Base Map Date: 1919
Revised Date: 1962
Republished Date: 1955
Sheet Number: 1027

1962

Requested by: EnviroSite Corporation
1125 North Ogden Drive
1125 North Ogden Drive
West Hollywood, CA 90046
Client Project # 368901 AC
HIG Project # 2002162 www.historicalinfo.com



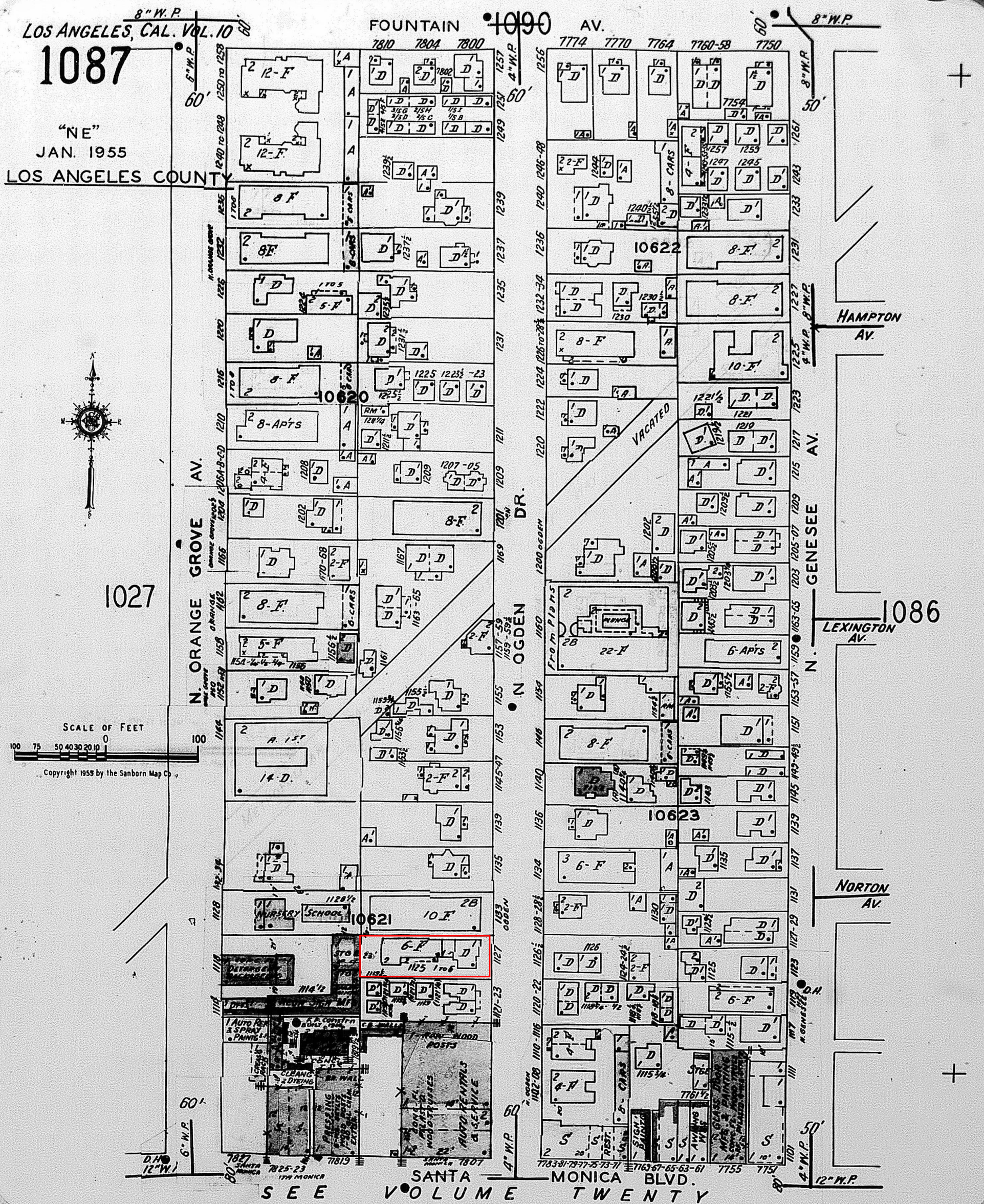

Map Type: Fire Insurance
 Publisher: Sanborn Map Co.
 Publication Name: Los Angeles, CA Vol. 10
 Base Map Date: 1919
 Revised Date: 1962
 Republished Date: 1955
 Sheet Number: 1087

1962

Requested by: EnviroSite Corporation
 1125 North Ogden Drive
 1125 North Ogden Drive
 West Hollywood, CA 90046
 Client Project # 368901 AC
 HIG Project # 2002162 www.historicalinfo.com



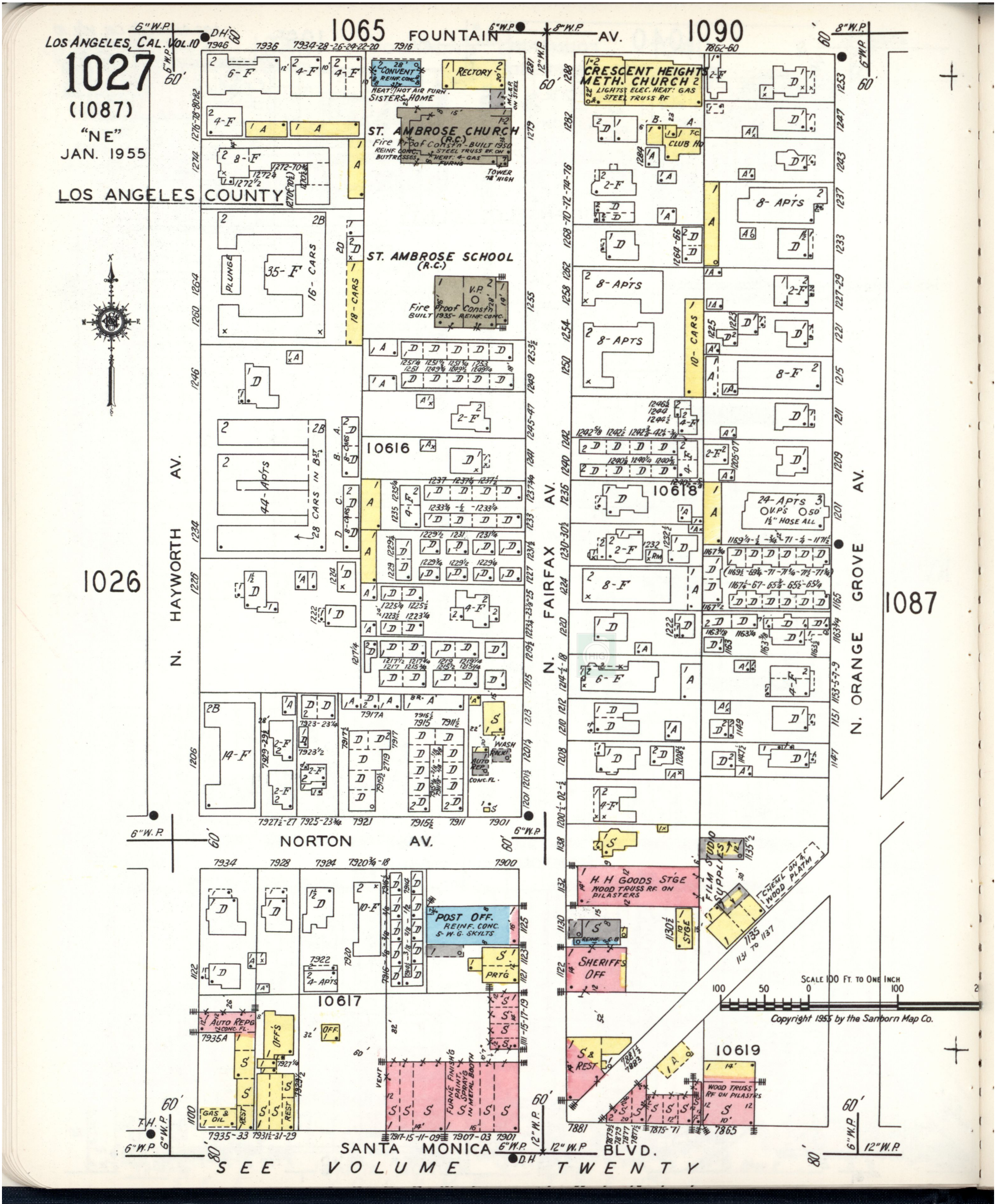

Map Type: Fire Insurance
 Publisher: Sanborn Map Co.
 Publication Name: Los Angeles, CA Vol. 10
 Base Map Date: 1919
 Revised Date: 1955
 Republished Date: 1955
 Sheet Number: 1027

1955

Requested by: EnviroSite Corporation

1125 North Ogden Drive
 1125 North Ogden Drive
 West Hollywood, CA 90046
 Client Project # 368901 AC
 HIG Project # 2002162 www.historicalinfo.com



8" W.P.
LOS ANGELES, CAL. VOL. 10
1087

"NE"
JAN. 1955
LOS ANGELES COUNTY



SCALE 100 FT. TO ONE INCH
Copyright 1955 by the Sanborn Map Co.

1027

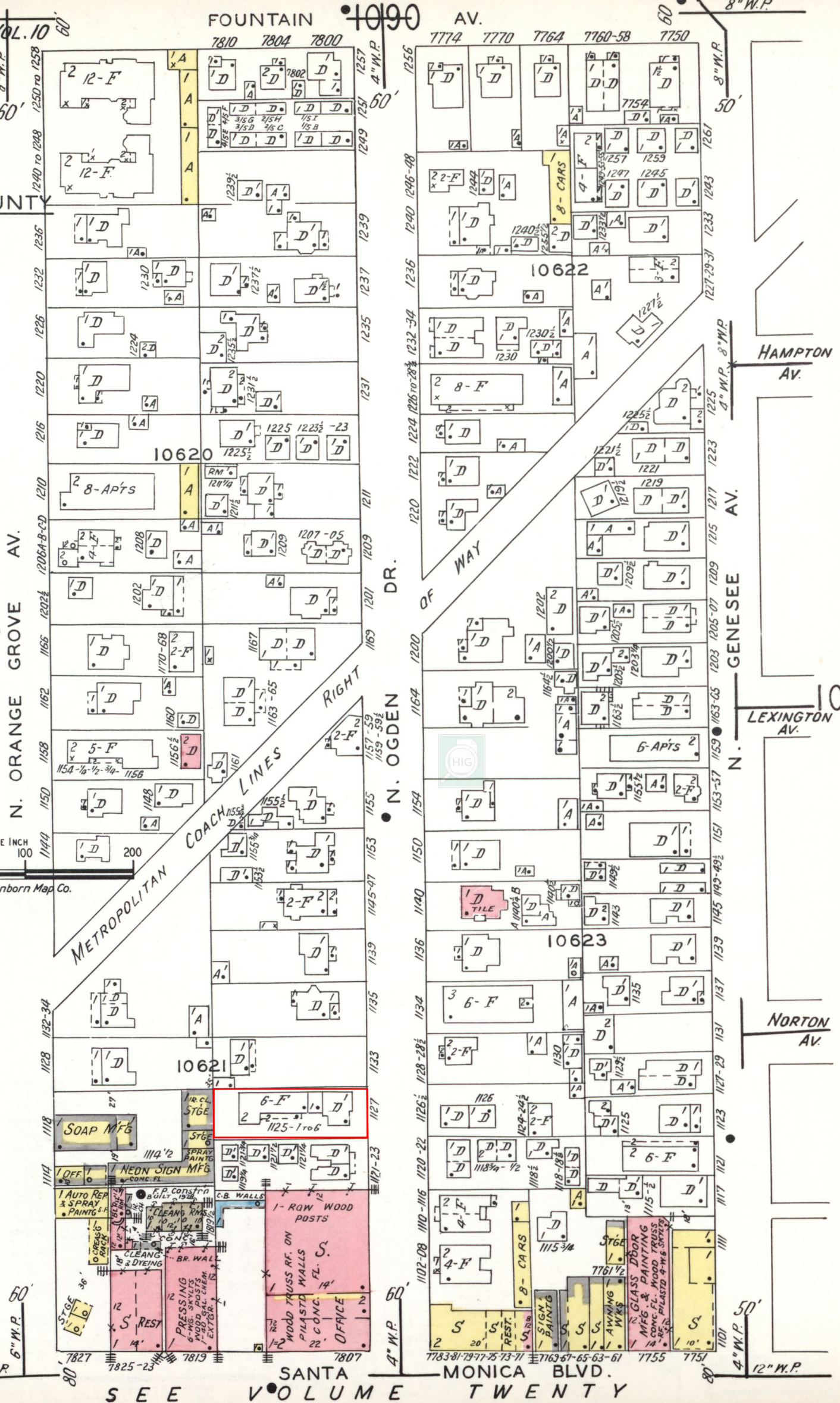

SEE VOLUME TWENTY

Map Type: Fire Insurance
Publisher: Sanborn Map Co.
Publication Name: Los Angeles, CA Vol. 10
Base Map Date: 1919
Revised Date: 1955
Republished Date: 1955
Sheet Number: 1087

1955

Requested by: EnviroSite Corporation

1125 North Ogden Drive
1125 North Ogden Drive
West Hollywood, CA 90046
Client Project # 368901 AC
HIG Project # 2002162 www.historicalinfo.com





Map Type: Fire Insurance
 Publisher: Sanborn Map Co.
 Publication Name: Los Angeles, CA Vol. 10
 Base Map Date: 1919
 Revised Date: November 1950
 Republished Date:
 Sheet Number: 1027

1950

Requested by: EnviroSite Corporation
 1125 North Ogden Drive
 1125 North Ogden Drive
 West Hollywood, CA 90046
 Client Project # 368901 AC
 HIG Project # 2002162 www.historicalinfo.com



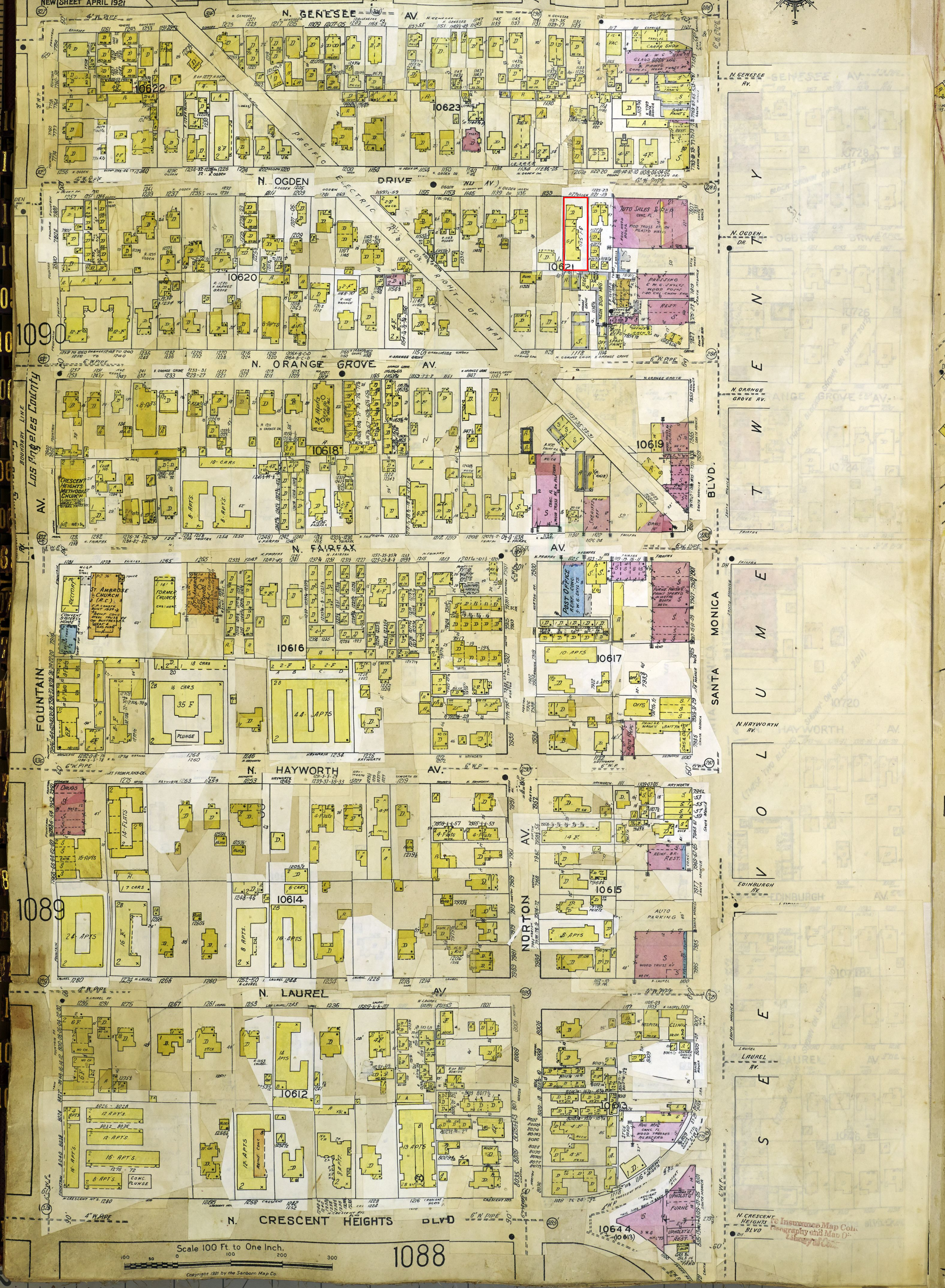
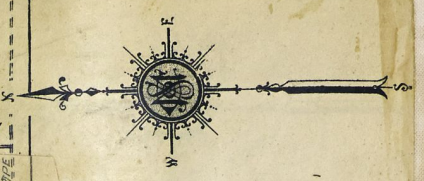

Map Type: Fire Insurance
Publisher: Sanborn Map Co.
Publication Name: Los Angeles, CA Vol. 10
Base Map Date: 1919
Revised Date: November 1950
Republished Date:
Sheet Number: 1087

1950

Requested by: EnviroSite Corporation
1125 North Ogden Drive
1125 North Ogden Drive
West Hollywood, CA 90046
Client Project # 368901 AC
HIG Project # 2002162 www.historicalinfo.com



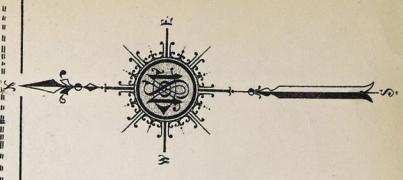

HOLLYWOOD DISTRICT
SCALE 100 FT. TO AN INCH

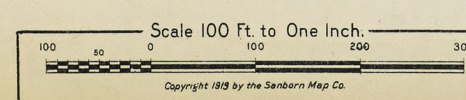

Scale 100 Ft. to One Inch.
Copyright 1919 by the Sanborn Map Co.

SANTA MONICA BLVD

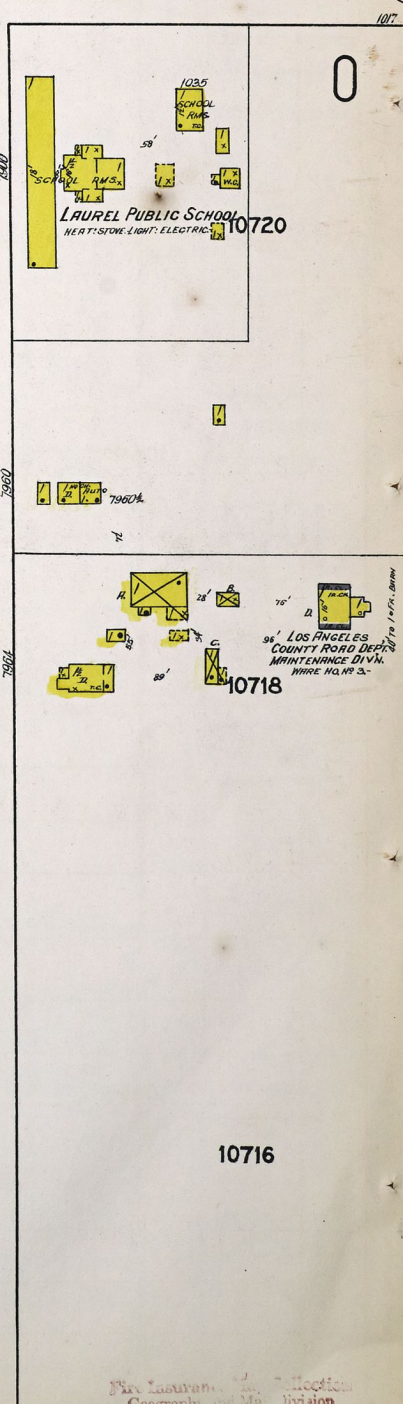

Sanborn Map Co. Geography and Map Division Library of Congress

Map Type: Fire Insurance
Publisher: Sanborn Map Co.
Publication Name: Los Angeles, CA Vol. 10
Base Map Date: 1919
Revised Date:
Republished Date:
Sheet Number: 1087

1919

Requested by: EnviroSite Corporation
1125 North Ogden Drive
1125 North Ogden Drive
West Hollywood, CA 90046
Client Project # 368901 AC
HIG Project # 2002162 www.historicalinfo.com



APPENDIX E

REGULATORY AGENCY RECORDS

May 21, 2009

Ankine Mouradian
3151 Kirkham Drive
Glendale, CA, 91206-1129

No. CE0-027-801

Re: 1125 – 1127 Ogden

Dear Property Owner:

I have conducted an inspection of your property listed above and observed the following deficiencies, which constitute violations of the West Hollywood Municipal Code (corresponding sections in parenthesis):

1. There are personal items being stored outside on the property that are in public view (WHMC 19.30.030 E.4). Please store all items at the rear of the property out of public view in a screened designated area.
2. The security bars on the bedroom windows appear to be bolted into the stucco making them non-openable (WHBC 1026.4). Please ensure that all security bars are openable from the inside with a quick release mechanism and that the windows are free of any obstruction.
3. The handrail to the second floor is deteriorating (WHMC 19.30.030 B.3). Please repair or replace the handrails per the West Hollywood Building Code. You must obtain a permit from the Building Department prior to commencement of work.
4. The stucco is spawling at the front of the building (WHMC 19.30.030 B.2). Please repair, patch and paint the deteriorated area to prevent more damage to the structure.
5. There are areas at the front of the structure where the wood trim is deteriorated (WHMC 19.30.030 B.12). Please repair the damaged wood trim and repaint to match the existing.
6. There are areas where the window trim is deteriorating and in need of repainting (WHMC 19.30.030 B.1). Please properly prep and repaint the window trim as needed.

The above mentioned violations are a recap of what was discussed on our on site meeting on May 21, 2009. Please make all of these corrections by June 11, 2009. If the remaining violations are corrected the case will be closed and we thank you in advance for your cooperation.

If you need to discuss possible methods and time limits for the correction of the violation(s), please call me at (323) 848-6837

Jeff Jones
Code Enforcement Officer