

	General Fund	Assessment District	BID	Individual Property Owners
Parkways / Tree Wells				
Grates	<input type="checkbox"/>			
Planted		<input type="checkbox"/>	<input type="checkbox"/>	<input type="checkbox"/>
Stabilized DG		<input type="checkbox"/>	<input type="checkbox"/>	<input type="checkbox"/>
Grates				
Mulch; to be planted by property or business owners		<input type="checkbox"/>	<input type="checkbox"/>	<input type="checkbox"/>
Street Trees				
Canopy trees	<input type="checkbox"/>			
Street Lights				
Roadway lights (30')	<input type="checkbox"/>			
All mid-height (20')	<input type="checkbox"/>			
Pedestrian lights (12') - only in combination with roadway lights		<input type="checkbox"/>		
String lights		<input type="checkbox"/>		
Curb Extensions				
Paved	<input type="checkbox"/>			
Planted		<input type="checkbox"/>		
Sidewalk Paving				
Concrete	<input type="checkbox"/>			
Higher-quality paving throughout		<input type="checkbox"/>		
Higher-quality paving upgrade by owner				<input type="checkbox"/>
Higher-quality paving at key locations, e.g., banding throughout or curb extensions		<input type="checkbox"/>		
Crosswalk Paving - Signalized Intersections				
Signalized intersections:				
Zebra stripes	<input type="checkbox"/>			
Colored concrete pattern		<input type="checkbox"/>		
Lithocrete		<input type="checkbox"/>		
Pavers		<input type="checkbox"/>		
Crosswalk Paving - Unsignalized Intersections				
Zebra stripes only	<input type="checkbox"/>			

For the following choices, * = requires additional funding (columns 2,3 or 4).

Melrose

SIDEWALK LAYOUT

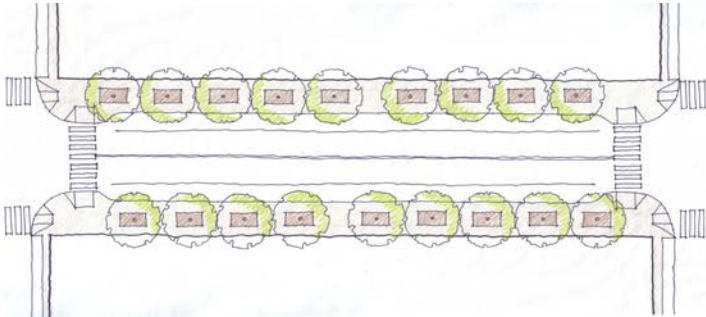

Tree wells - current tree locations

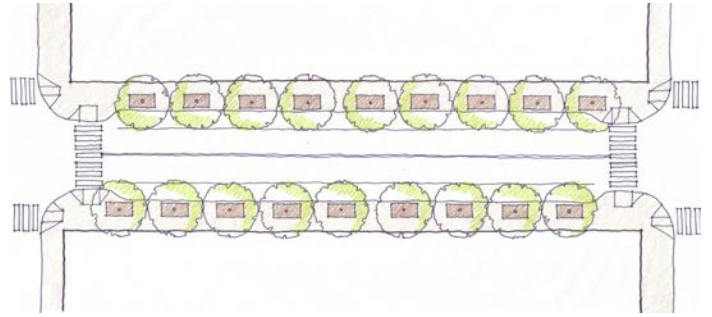

Tree wells - nearer curb

Which surface material do you prefer for tree wells?



Metal grates



Decomposed granite*



Planted*



Mulch (plants by owners)*

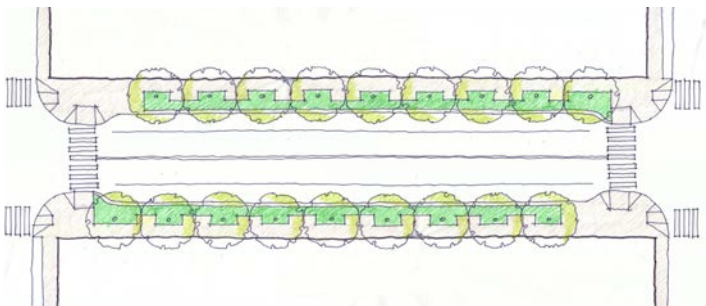

Parkways* - garden-like with outdoor dining etc

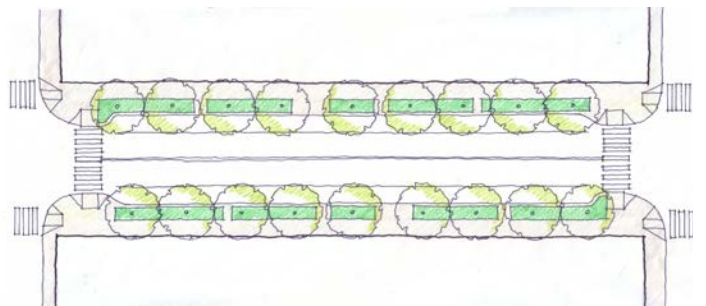

Parkways* - narrower, consistent

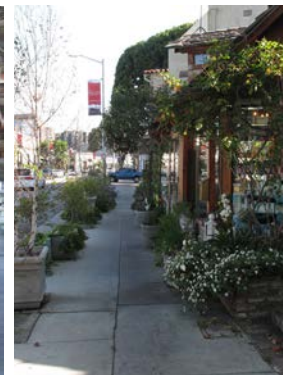

Circle layouts & tree well surface materials you'd like for Melrose; X out ones you don't like.

Robertson

SIDEWALK LAYOUT

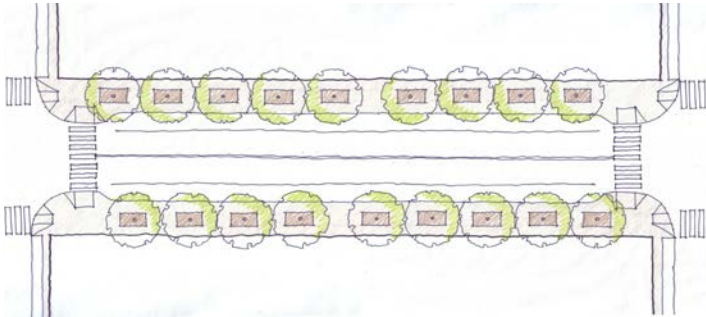

Tree wells - current tree locations

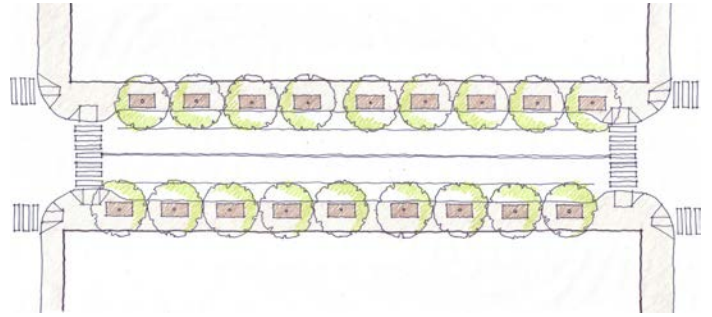

Tree wells - nearer curb

Which surface material do you prefer for tree wells?



Metal grates



Decomposed granite*



Planted*



Mulch (plants by owners)*

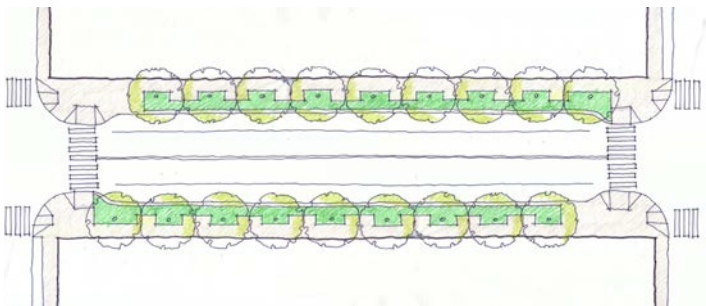

Parkways* - garden-like with outdoor dining etc

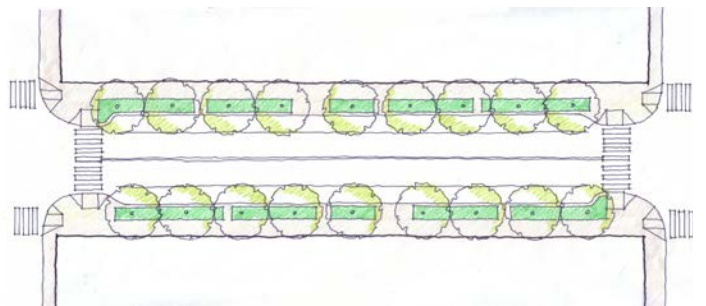

Parkways* - narrower, consistent

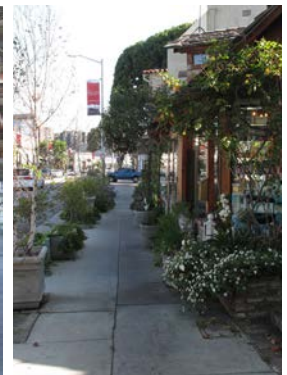

Circle layouts & tree well surface materials you'd like for Robertson; X out ones you don't like.

Characteristics

STREET TREES

MELROSE

Species:

- Mix of new & existing
- All new mix - alternating
- All new mix - by segment

Form:

- Columnar
- Vase/Oval
- Mix of both

Leaves:

- Evergreen
- Deciduous
- Mix of both

Color:

- Flowers
- Fall color
- Neither
- Mix

ROBERTSON

Species:

- Mix of new & existing
- All new mix - alternating
- All new mix - by segment

Form:

- Columnar
- Vase/Oval
- Mix of both

Leaves:

- Evergreen
- Deciduous
- Mix of both

Color:

- Flowers
- Fall color
- Neither
- Mix

BEVERLY

Species:

- Mix of new & existing
- All new mix - alternating
- All new mix - by segment

Form:

- Columnar
- Vase/Oval
- Mix of both

Leaves:

- Evergreen
- Deciduous
- Mix of both

Color:

- Flowers
- Fall color
- Neither
- Mix

Circle the characteristics you would like to see on each street.

Comments:

Melrose/Robertson

STREET TREES



Sweetshade



Gold Medallion



Hong Kong Orchid



Australian Willow

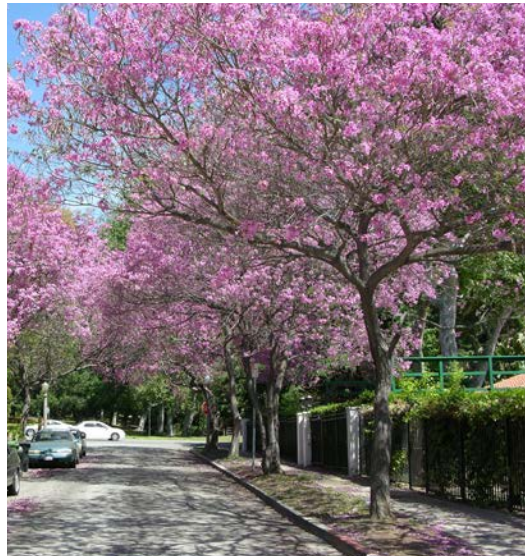

Pink Trumpet



Chinese Flame

Circle trees you like; X out ones you don't like.

Put an M next to trees you'd like to see on Melrose and an R on ones you'd like to see on Robertson.

Comments:



London Plane



Evergreen Pear



African Tulip

Circle trees you like; X out ones you don't like.

Put an M next to trees you'd like to see on Melrose and an R on ones you'd like to see on Robertson.

Comments:

Beverly

STREET TREES



Sweet Gum



Southern Magnolia



Australian Flame



Ginkgo



London Plane



Mexican Sycamore

Circle trees you would like to see on Beverly; X out ones you don't like.

Comments:



1. Roadway (30') only



2. Roadway (30') + pedestrian pole (12')*



3. Roadway (30') + low level*



4. Roadway (30') + string lights*



5. Mid-height (20') only

If you prefer roadway lights:

- A. Existing
- B. New arms & luminaires
- C. New poles, arms & luminaires.

Circle the option you'd like for Melrose and label it M. Circle the option you'd like for Robertson and label it R. X out ones you don't like.

Comments:



1. Roadway (30') only



2. Roadway (30') + pedestrian pole (12')*

For roadway lights:

- A. Existing
- B. New arms & luminaires
- C. New poles, arms & luminaires.

Circle the option you'd like for Beverly.
X out one you don't like.

Comments:

All Streets

STREET LIGHTS

1. Historic replicas



2. Historic modified



3. Traditional



4. Modern



Circle the styles that appeal to you. X out the fixtures you don't like.

All Streets

CROSSWALK PAVING



Zebra



Colored concrete*



Lithocrete*



Concrete pavers*



Brick*



Cobbles*

Circle the crosswalk paving you would like to see on the Avenues; X out ones you don't like.

Comments:

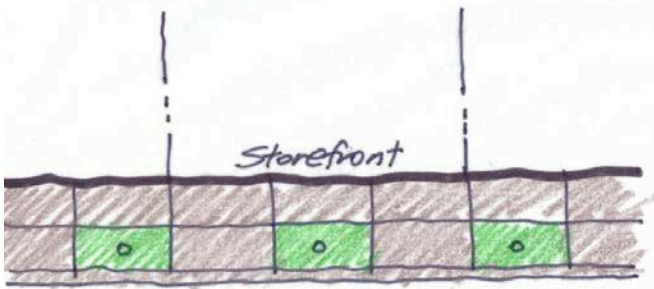

1. All one material:

- a. Basic
- b. Upgraded*

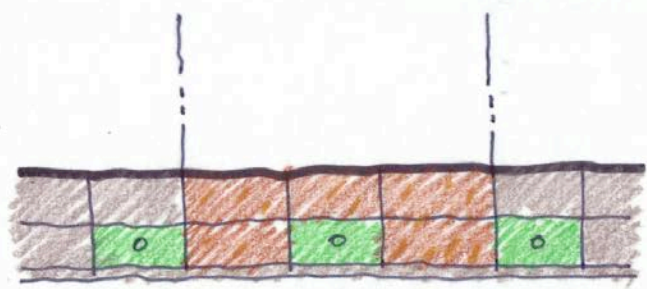

2. Basic except where upgraded by owner in the same pattern

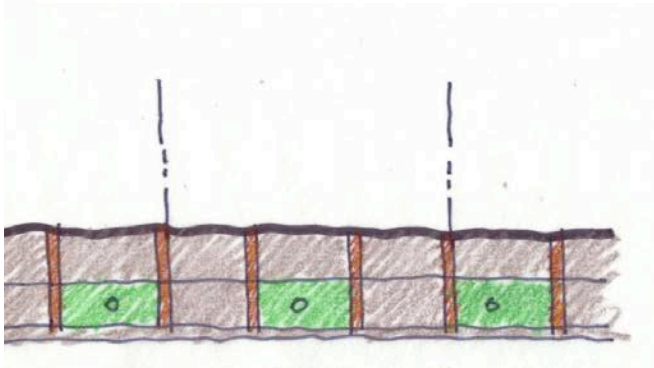

3. Upgraded in limited areas* throughout for example, banding

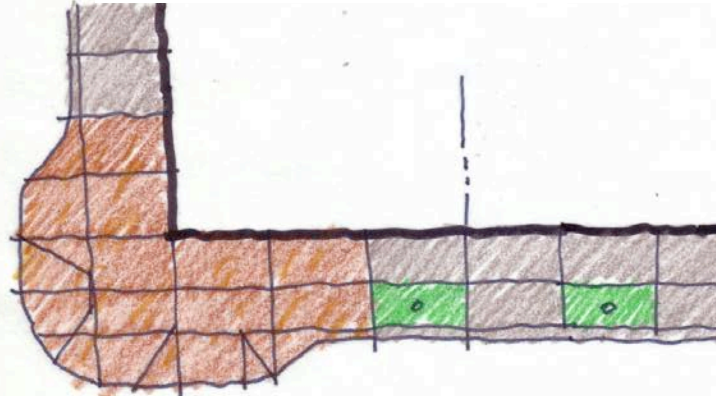

4. Upgraded only at curb extensions* or other special locations (specify:)

Circle the type of paving pattern you would like to see on the Avenues; X out ones you don't like.

Comments:

All Streets

SIDEWALK PAVING

1. Concrete



2. Concrete pavers*



3. Permeable pavers*



4. Stone pavers*



Circle the paving materials you would like to see on the Avenues; X out ones you don't like.

Comments:
